

MICROFILMED

FILED
GREENVILLE CO. S.C.

AUG 1 8 50 AM '84

DONNIE S. TARKER (46)
R.M.C.

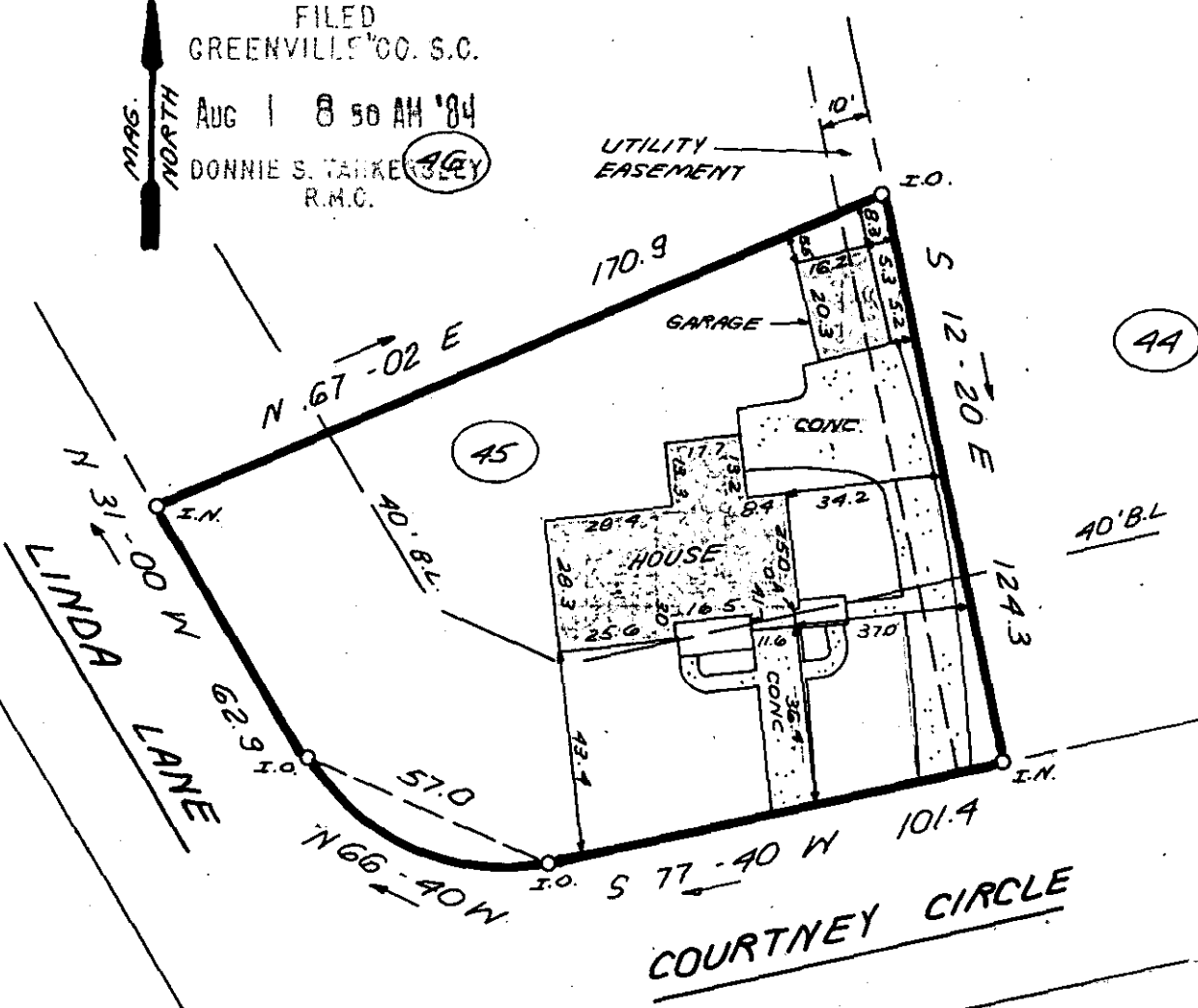
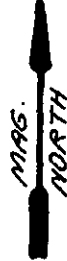

(45)

(44)

COURTNEY CIRCLE

✓ 10V-64 AUG 1 1984

NOTE: 5' EASEMENT FOR UTILITIES RESERVED IN REAR OF EACH LOT EXCEPT AS SHOWN.

3549



THIS IS TO CERTIFY THAT THE PROPERTY SHOWN ON THIS PLAT WAS SURVEYED UNDER MY DIRECT SUPERVISION. PROPERTY LINES AND IMPROVEMENTS SHOWN ARE LOCATED CORRECTLY AND THAT NO VISIBLE ENCROACHMENTS EXIST UNLESS OTHERWISE SHOWN. THIS PROPERTY IS NOT LOCATED IN A DESIGNATED FLOOD HAZARD AREA.

STATE OF SOUTH CAROLINA
GREENVILLE COUNTY

FREELAND & ASSOCIATES
Engineers • Land Surveyors
318 WEST STONE AVENUE.
GREENVILLE, S.C.
(803) 271-4924

CASA LOMA ESTATES
LOT 45
PROPERTY OF
KARIN J. KRESS

PLAT BOOK	GG @ 125
DEED BOOK	759 - 400
TAX MAP	437 - 3 - 5
PARTY CHIEF	R.A.J.
DRAWN	K.E.G.
DATE	JULY 27, 1984
DWG. NO.	11,552

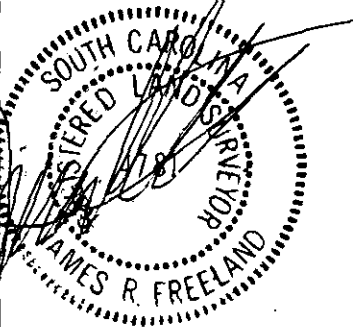

RLS: JAMES R. FREELAND
NO: 4781

GCTD -- 1 AU 184 213

5:0801